



InterVu Hysteroscopic System



Quick Start Guide

Unfold the supporting flap on the back of the Image Processor and make it stand on a solid flat surface



Connect the Display cable to the Image Processor

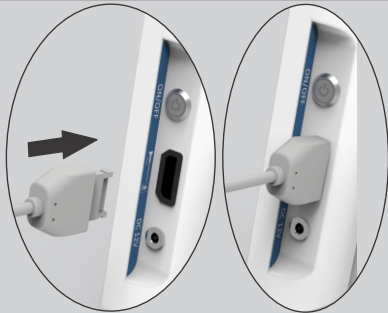

Connect the other end of the Display Cable to the Handpiece

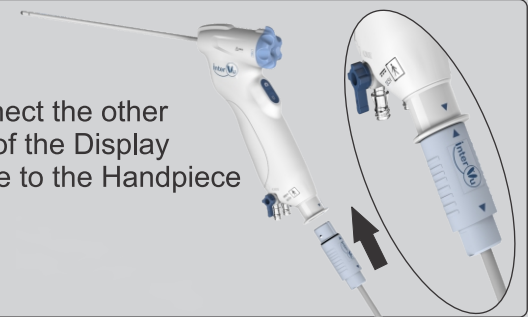

Now turn ON the Image Processor by pressing the ON/OFF Button

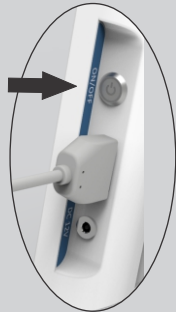

After the image processor is switched ON, Add patient details by clicking **ADD PATIENT** symbol  situated on left corner of the screen

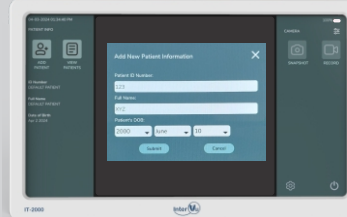

To capture an Image, single press the camera button



To capture a video, long press the camera button

Preview of captured image

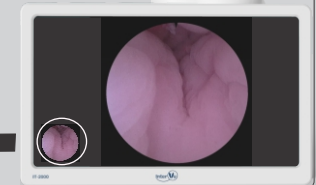

To adjust brightness of LED single press the brightness button



For charging the Image Processor, Connect the Power cord to 12V DC slot

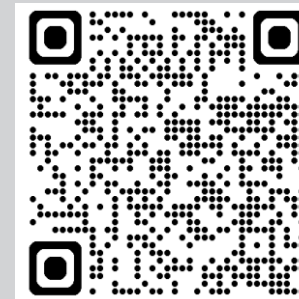
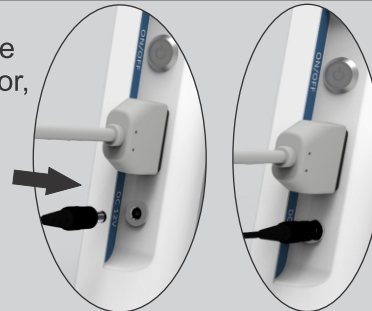

SCAN FOR eIFU